

Pichincha Province, Ecuador

GESNERIACEAE of Pichincha

Mathieu Perret^{1,2}, John L. Clark³, Catherine Graham^{4,2} & Francisco Tobar⁵

¹Conservatoire et Jardin botaniques de la Ville de Genève, Switzerland, ²Instituto Nacional de Biodiversidad, Ecuador,
³The Lawrenceville School, NJ, USA, ⁴Swiss Federal Research Institute (WSL), ⁵Aves y Conservación/BirdLife in Ecuador

Photos by: M. Perret (MP), J.L. Clark (JLC), F. Tobar (FT). Support from the Ecology of Plant and Hummingbird Interactions (EPHI), the Swiss National Science Foundation (Grants N° 175655 & 173342), ERC Advanced Grant (N° 787638), Rufford Foundation. © M. Perret [mathieu.perret@ville-ge.ch], J. L. Clark [jclark@lawrenceville.org], C. Graham [catherine.graham@wsl.ch], F. Tobar [pacotobar76@hotmail.com].

© Field Museum (2021) CC BY-NC 4.0. Licensed works are free to use/share/remix with attribution, but does not permit commercial use of the original work.

[fieldguides.fieldmuseum.org]

[1323] version 1 2/2021



1 *Besleria barclayi* JLC



2 *Besleria barclayi* JLC



3 *Besleria barclayi* JLC



4 *Besleria solanoides* MP



5 *Besleria solanoides* MP



6 *Besleria tambensis* MP



7 *Besleria tambensis* MP



8 *Codonanthisp crassifolia* FT



9 *Codonanthisp crassifolia* FT



10 *Codonanthisp crassifolia* FT



11 *Codonanthisp uleana* JLC



12 *Codonanthisp uleana* JLC



13 *Codonanthisp uleana* MP



14 *Columnnea albovinosa* MP



15 *Columnnea albovinosa* MP



16 *Columnnea albovinosa* JLC



17 *Columnnea albovinosa* JLC

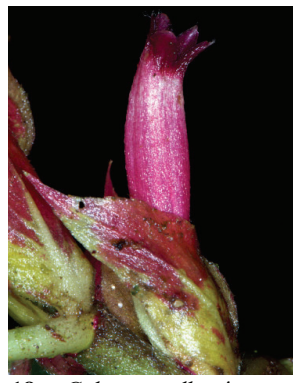

18 *Columnnea albovinosa* JLC



19 *Columnnea angustata* MP



20 *Columnnea angustata* MP

Pichincha Province, Ecuador

GESNERIACEAE of Pichincha

Mathieu Perret^{1,2}, John L. Clark³, Catherine Graham^{4,2} & Francisco Tobar⁵

¹Conservatoire et Jardin botaniques de la Ville de Genève, Switzerland, ²Instituto Nacional de Biodiversidad, Ecuador,
³The Lawrenceville School, NJ, USA, ⁴Swiss Federal Research Institute (WSL), ⁵Aves y Conservación/BirdLife in Ecuador

Photos by: M. Perret (MP), J.L. Clark (JLC), F. Tobar (FT). Support from the Ecology of Plant and Hummingbird Interactions (EPHI), the Swiss National Science Foundation (Grants N° 175655 & 173342), ERC Advanced Grant (N° 787638), Rufford Foundation. © M. Perret [mathieu.perret@ville-ge.ch], J. L. Clark [jclark@lawrenceville.org], C. Graham [catherine.graham@wsl.ch], F. Tobar [pacotobar76@hotmail.com].

© Field Museum (2021) CC BY-NC 4.0. Licensed works are free to use/share/remix with attribution, but does not permit commercial use of the original work.

[fieldguides.fieldmuseum.org] [1323] version 1 2/2021



21 *Columnnea byrsina* MP



22 *Columnnea byrsina* MP



23 *Columnnea byrsina* MP



24 *Columnnea ceticeps* FT



25 *Columnnea ceticeps* FT



26 *Columnnea ceticeps* FT



27 *Columnnea ciliata* MP



28 *Columnnea ciliata* MP



29 *Columnnea ciliata* MP



30 *Columnnea ciliata* MP



31 *Columnnea crassicaulis* MP



32 *Columnnea crassicaulis* MP



33 *Columnnea dielsii* MP



34 *Columnnea dielsii* MP



35 *Columnnea dielsii* MP



36 *Columnnea dissimilis* JLC



37 *Columnnea dissimilis* JLC



38 *Columnnea dissimilis* JLC



39 *Columnnea eburnea* MP



40 *Columnnea eburnea* MP

Pichincha Province, Ecuador

GESNERIACEAE of Pichincha

Mathieu Perret^{1,2}, John L. Clark³, Catherine Graham^{4,2} & Francisco Tobar⁵

¹Conservatoire et Jardin botaniques de la Ville de Genève, Switzerland, ²Instituto Nacional de Biodiversidad, Ecuador,
³The Lawrenceville School, NJ, USA, ⁴Swiss Federal Research Institute (WSL), ⁵Aves y Conservación/BirdLife in Ecuador

Photos by: M. Perret (MP), J.L. Clark (JLC), F. Tobar (FT). Support from the Ecology of Plant and Hummingbird Interactions (EPHI), the Swiss National Science Foundation (Grants N° 175655 & 173342), ERC Advanced Grant (N° 787638), Rufford Foundation. © M. Perret [mathieu.perret@ville-ge.ch], J. L. Clark [jclark@lawrenceville.org], C. Graham [catherine.graham@wsl.ch], F. Tobar [pacotobar76@hotmail.com].

© Field Museum (2021) CC BY-NC 4.0. Licensed works are free to use/share/remix with attribution, but does not permit commercial use of the original work.

[fieldguides.fieldmuseum.org] [1323] version 1 2/2021



41 *Columnea eburnea* MP



42 *Columnea ericae* FT



43 *Columnea ericae* FT



44 *Columnea ericae* FT



45 *Columnea eubracteata* JLC



46 *Columnea eubracteata* JLC



47 *Columnea eubracteata* JLC



48 *Columnea ferruginea* FT



49 *Columnea ferruginea* FT



50 *Columnea herthae* JLC



51 *Columnea herthae* JLC



52 *Columnea herthae* JLC



53 *Columnea katzensteinii* MP



54 *Columnea katzensteinii* MP



55 *Columnea katzensteinii* MP



56 *Columnea kucyniakii* MP



57 *Columnea kucyniakii* MP



58 *Columnea kucyniakii* MP



59 *Columnea laciniata* FT



60 *Columnea laciniata* FT

Pichincha Province, Ecuador

GESNERIACEAE of Pichincha

Mathieu Perret^{1,2}, John L. Clark³, Catherine Graham^{4,2} & Francisco Tobar⁵

¹Conservatoire et Jardin botaniques de la Ville de Genève, Switzerland, ²Instituto Nacional de Biodiversidad, Ecuador,
³The Lawrenceville School, NJ, USA, ⁴Swiss Federal Research Institute (WSL), ⁵Aves y Conservación/BirdLife in Ecuador

Photos by: M. Perret (MP), J.L. Clark (JLC), F. Tobar (FT). Support from the Ecology of Plant and Hummingbird Interactions (EPHI), the Swiss National Science Foundation (Grants N° 175655 & 173342), ERC Advanced Grant (N° 787638), Rufford Foundation. © M. Perret [mathieu.perret@ville-ge.ch], J. L. Clark [jclark@lawrenceville.org], C. Graham [catherine.graham@wsl.ch], F. Tobar [pacotobar76@hotmail.com].

© Field Museum (2021) CC BY-NC 4.0. Licensed works are free to use/share/remix with attribution, but does not permit commercial use of the original work.

[fieldguides.fieldmuseum.org] [1323] version 1 2/2021



61 *Columnnea medicinalis*
MP



62 *Columnnea medicinalis*
MP



63 *Columnnea medicinalis*
MP

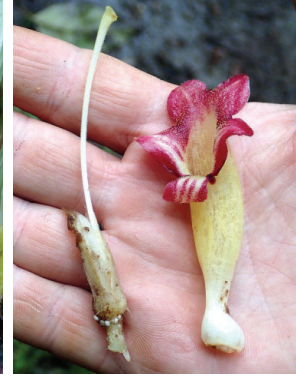

64 *Columnnea medicinalis*
MP



65 *Columnnea minor*
JLC



66 *Columnnea minor*
JLC



67 *Columnnea ovatifolia*
MP



68 *Columnnea ovatifolia*
MP



69 *Columnnea ovatifolia*
MP



70 *Columnnea parviflora*
JLC



71 *Columnnea parviflora*
JLC



72 *Columnnea picta*
MP



73 *Columnnea picta*
MP



74 *Columnnea rileyi*
JLC



75 *Columnnea rileyi*
JLC



76 *Columnnea rileyi*
JLC



77 *Columnnea rubriacuta*
MP



78 *Columnnea rubriacuta*
MP



79 *Columnnea rubriacuta*
MP



80 *Columnnea rubricalyx*
JLC

Pichincha Province, Ecuador

GESNERIACEAE of Pichincha

Mathieu Perret^{1,2}, John L. Clark³, Catherine Graham^{4,2} & Francisco Tobar⁵

¹Conservatoire et Jardin botaniques de la Ville de Genève, Switzerland, ²Instituto Nacional de Biodiversidad, Ecuador,
³The Lawrenceville School, NJ, USA, ⁴Swiss Federal Research Institute (WSL), ⁵Aves y Conservación/BirdLife in Ecuador

Photos by: M. Perret (MP), J.L. Clark (JLC), F. Tobar (FT). Support from the Ecology of Plant and Hummingbird Interactions (EPHI), the Swiss National Science Foundation (Grants N° 175655 & 173342), ERC Advanced Grant (N° 787638), Rufford Foundation. © M. Perret [mathieu.perret@ville-ge.ch], J. L. Clark [jclark@lawrenceville.org], C. Graham [catherine.graham@wsl.ch], F. Tobar [pacotobar76@hotmail.com].

© Field Museum (2021) CC BY-NC 4.0. Licensed works are free to use/share/remix with attribution, but does not permit commercial use of the original work.

[fieldguides.fieldmuseum.org] [1323] version 1 2/2021



81 *Columnnea rubricalyx*
JLC



82 *Columnnea rubricalyx*
JLC



83 *Columnnea spathulata*
MP



84 *Columnnea spathulata*
MP



85 *Columnnea spathulata*
MP



86 *Columnnea strigosa*
MP



87 *Columnnea strigosa*
MP



88 *Columnnea strigosa*
MP



89 *Columnnea tandapiana*
JLC



90 *Columnnea tandapiana*
JLC



91 *Cremosperma verticillatum*
JLC



92 *Cremosperma verticillatum*
JLC



93 *Cremosperma verticillatum*
JLC



94 *Diastema affine*
MP



95 *Diastema affine*
MP



96 *Diastema incisum*
FT



97 *Diastema incisum*
FT

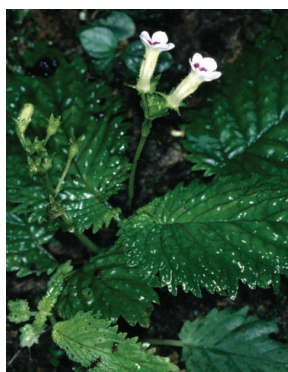

98 *Diastema racemiferum*
JLC



99 *Diastema racemiferum*
JLC



100 *Diastema racemiferum*
JLC

Pichincha Province, Ecuador

GESNERIACEAE of Pichincha

Mathieu Perret^{1,2}, John L. Clark³, Catherine Graham^{4,2} & Francisco Tobar⁵

¹Conservatoire et Jardin botaniques de la Ville de Genève, Switzerland, ²Instituto Nacional de Biodiversidad, Ecuador,
³The Lawrenceville School, NJ, USA, ⁴Swiss Federal Research Institute (WSL), ⁵Aves y Conservación/BirdLife in Ecuador

Photos by: M. Perret (MP), J.L. Clark (JLC), F. Tobar (FT). Support from the Ecology of Plant and Hummingbird Interactions (EPHI), the Swiss National Science Foundation (Grants N° 175655 & 173342), ERC Advanced Grant (N° 787638), Rufford Foundation. © M. Perret [mathieu.perret@ville-ge.ch], J. L. Clark [jclark@lawrenceville.org], C. Graham [catherine.graham@wsl.ch], F. Tobar [pacotobar76@hotmail.com].

© Field Museum (2021) CC BY-NC 4.0. Licensed works are free to use/share/remix with attribution, but does not permit commercial use of the original work.

[fieldguides.fieldmuseum.org] [1323] version 1 2/2021



101 *Diastema scabrum*
MP

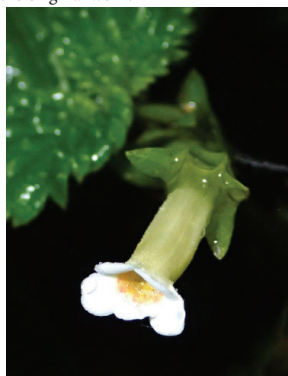

102 *Diastema scabrum*
MP



103 *Drymonia brochidodroma*
MP



104 *Drymonia brochidodroma*
JLC



105 *Drymonia brochidodroma*
JLC



106 *Drymonia brochidodroma*
MP



107 *Drymonia chiribogana*
FT



108 *Drymonia chiribogana*
FT



109 *Drymonia chiribogana*
FT



110 *Drymonia collegarum*
MP



111 *Drymonia collegarum*
MP



112 *Drymonia collegarum*
MP



113 *Drymonia coriacea*
JLC



114 *Drymonia coriacea*
FT



115 *Drymonia coriacea*
FT



116 *Drymonia coriacea*
JLC



117 *Drymonia dodsonii*
FT



118 *Drymonia dodsonii*
FT



119 *Drymonia dodsonii*
FT



120 *Drymonia laciniosa*
FT

GESNERIACEAE of Pichincha

Mathieu Perret^{1,2}, John L. Clark³, Catherine Graham^{4,2} & Francisco Tobar⁵

¹Conservatoire et Jardin botaniques de la Ville de Genève, Switzerland, ²Instituto Nacional de Biodiversidad, Ecuador,
³The Lawrenceville School, NJ, USA, ⁴Swiss Federal Research Institute (WSL), ⁵Aves y Conservación/BirdLife in Ecuador

Photos by: M. Perret (MP), J.L. Clark (JLC), F. Tobar (FT). Support from the Ecology of Plant and Hummingbird Interactions (EPHI), the Swiss National Science Foundation (Grants N° 175655 & 173342), ERC Advanced Grant (N° 787638), Rufford Foundation. © M. Perret [mathieu.perret@ville-ge.ch], J. L. Clark [jclark@lawrenceville.org], C. Graham [catherine.graham@wsl.ch], F. Tobar [pacotobar76@hotmail.com].



© Field Museum (2021) CC BY-NC 4.0. Licensed works are free to use/share/remix with attribution, but does not permit commercial use of the original work.

[fieldguides.fieldmuseum.org]

[1323]

version 1 2/2021



121 *Drymonia laciniosa* FT



122 *Drymonia macrophylla* FT



123 *Drymonia macrophylla* FT



124 *Drymonia tenuis* MP



125 *Drymonia tenuis* MP



126 *Drymonia teuscheri* MP



127 *Drymonia teuscheri* MP



128 *Drymonia teuscheri* FT



129 *Drymonia turrialvae* MP



130 *Drymonia turrialvae* MP



131 *Drymonia turrialvae* MP



132 *Drymonia warszewicziana* MP



133 *Drymonia warszewicziana* MP



134 *Gasteranthus corallinus* MP



135 *Gasteranthus corallinus* MP

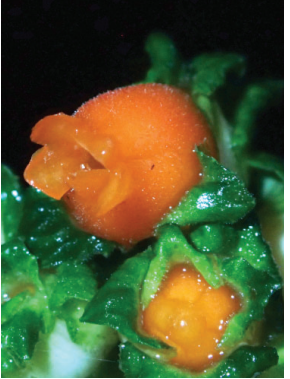

136 *Gasteranthus corallinus* MP



137 *Gasteranthus crispus* FT



138 *Gasteranthus crispus* FT



139 *Gasteranthus imbaburensis* FT



140 *Gasteranthus imbaburensis* FT

Pichincha Province, Ecuador

GESNERIACEAE of Pichincha

Mathieu Perret^{1,2}, John L. Clark³, Catherine Graham^{4,2} & Francisco Tobar⁵

¹Conservatoire et Jardin botaniques de la Ville de Genève, Switzerland, ²Instituto Nacional de Biodiversidad, Ecuador,
³The Lawrenceville School, NJ, USA, ⁴Swiss Federal Research Institute (WSL), ⁵Aves y Conservación/BirdLife in Ecuador

Photos by: M. Perret (MP), J.L. Clark (JLC), F. Tobar (FT). Support from the Ecology of Plant and Hummingbird Interactions (EPHI), the Swiss National Science Foundation (Grants N° 175655 & 173342), ERC Advanced Grant (N° 787638), Rufford Foundation. © M. Perret [mathieu.perret@ville-ge.ch], J. L. Clark [jclark@lawrenceville.org], C. Graham [catherine.graham@wsl.ch], F. Tobar [pacotobar76@hotmail.com].

© Field Museum (2021) CC BY-NC 4.0. Licensed works are free to use/share/remix with attribution, but does not permit commercial use of the original work.

[fieldguides.fieldmuseum.org] [1323] version 1 2/2021



141 *Gasteranthus lateralis*
MP



142 *Gasteranthus lateralis*
MP



143 *Gasteranthus lateralis*
MP



144 *Gasteranthus leopardus*
MP



145 *Gasteranthus leopardus*
MP



146 *Gasteranthus magentatus*
MP



147 *Gasteranthus magentatus*
MP



148 *Gasteranthus magentatus*
MP



149 *Gasteranthus pansamalanus*
MP



150 *Gasteranthus pansamalanus*
MP



151 *Gasteranthus quitensis*
MP



152 *Gasteranthus quitensis*
MP



153 *Gasteranthus quitensis*
MP



154 *Glossoloma herthae*
MP



155 *Glossoloma herthae*
MP



156 *Glossoloma herthae*
MP



157 *Glossoloma herthae*
MP



158 *Glossoloma ichthyoderma*
MP



159 *Glossoloma ichthyoderma*
MP

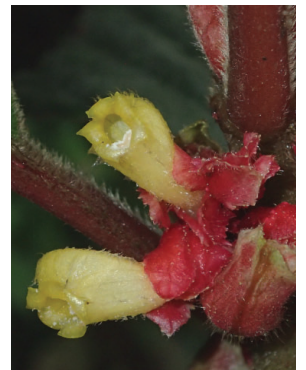

160 *Glossoloma ichthyoderma*
MP

Pichincha Province, Ecuador

GESNERIACEAE of Pichincha

Mathieu Perret^{1,2}, John L. Clark³, Catherine Graham^{4,2} & Francisco Tobar⁵

¹Conservatoire et Jardin botaniques de la Ville de Genève, Switzerland, ²Instituto Nacional de Biodiversidad, Ecuador,
³The Lawrenceville School, NJ, USA, ⁴Swiss Federal Research Institute (WSL), ⁵Aves y Conservación/BirdLife in Ecuador

Photos by: M. Perret (MP), J.L. Clark (JLC), F. Tobar (FT). Support from the Ecology of Plant and Hummingbird Interactions (EPHI), the Swiss National Science Foundation (Grants N° 175655 & 173342), ERC Advanced Grant (N° 787638), Rufford Foundation. © M. Perret [mathieu.perret@ville-ge.ch], J. L. Clark [jclark@lawrenceville.org], C. Graham [catherine.graham@wsl.ch], F. Tobar [pactobar76@hotmail.com].



© Field Museum (2021) CC BY-NC 4.0. Licensed works are free to use/share/remix with attribution, but does not permit commercial use of the original work.

[fieldguides.fieldmuseum.org] [1323] version 1 2/2021



161 *Glossoloma ichthyoderma* JLC



162 *Glossoloma medusaeum* JLC

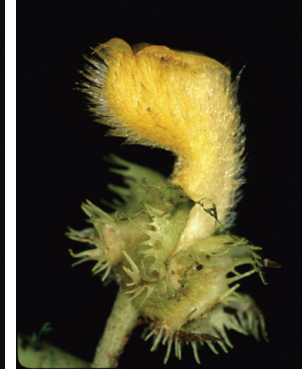

163 *Glossoloma medusaeum* JLC



164 *Glossoloma medusaeum* JLC



165 *Glossoloma oblongicalyx* MP



166 *Glossoloma oblongicalyx* MP



167 *Glossoloma penduliflorum* MP



168 *Glossoloma penduliflorum* MP



169 *Glossoloma penduliflorum* MP



170 *Glossoloma purpureum* MP



171 *Glossoloma purpureum* MP



172 *Glossoloma purpureum* MP



173 *Glossoloma scandens* MP



174 *Glossoloma scandens* MP



175 *Glossoloma scandens* MP



176 *Glossoloma sprucei* MP



177 *Glossoloma sprucei* MP



178 *Glossoloma sprucei* MP



179 *Glossoloma subglabrum* MP



180 *Glossoloma subglabrum* MP

GESNERIACEAE of Pichincha

Mathieu Perret^{1,2}, John L. Clark³, Catherine Graham^{4,2} & Francisco Tobar⁵

¹Conservatoire et Jardin botaniques de la Ville de Genève, Switzerland, ²Instituto Nacional de Biodiversidad, Ecuador,
³The Lawrenceville School, NJ, USA, ⁴Swiss Federal Research Institute (WSL), ⁵Aves y Conservación/BirdLife in Ecuador

Photos by: M. Perret (MP), J.L. Clark (JLC), F. Tobar (FT). Support from the Ecology of Plant and Hummingbird Interactions (EPHI), the Swiss National Science Foundation (Grants N° 175655 & 173342), ERC Advanced Grant (N° 787638), Rufford Foundation. © M. Perret [mathieu.perret@ville-ge.ch], J. L. Clark [jclark@lawrenceville.org], C. Graham [catherine.graham@wsl.ch], F. Tobar [pacotobar76@hotmail.com].



© Field Museum (2021) CC BY-NC 4.0. Licensed works are free to use/share/remix with attribution, but does not permit commercial use of the original work.

[fieldguides.fieldmuseum.org] [1323] version 1 2/2021



181 *Glossoloma subglabrum* MP



182 *Heppiella repens* MP



183 *Heppiella repens* MP



184 *Heppiella ulmifolia* MP



185 *Heppiella ulmifolia* MP



186 *Kohleria affinis* MP



187 *Kohleria affinis* MP



188 *Kohleria affinis* MP



189 *Kohleria spicata* MP



190 *Kohleria spicata* MP



191 *Kohleria spicata* MP



192 *Kohleria villosa* MP



193 *Kohleria villosa* MP



194 *Monopyle macrocarpa* MP



195 *Monopyle macrocarpa* MP



196 *Monopyle macrocarpa* MP



197 *Monopyle macrocarpa* FT



198 *Monopyle macrocarpa* MP



199 *Napeanthus apodemus* MP



200 *Napeanthus apodemus* MP

Pichincha Province, Ecuador

GESNERIACEAE of Pichincha

Mathieu Perret^{1,2}, John L. Clark³, Catherine Graham^{4,2} & Francisco Tobar⁵

¹Conservatoire et Jardin botaniques de la Ville de Genève, Switzerland, ²Instituto Nacional de Biodiversidad, Ecuador,
³The Lawrenceville School, NJ, USA, ⁴Swiss Federal Research Institute (WSL), ⁵Aves y Conservación/BirdLife in Ecuador

Photos by: M. Perret (MP), J.L. Clark (JLC), F. Tobar (FT). Support from the Ecology of Plant and Hummingbird Interactions (EPHI), the Swiss National Science Foundation (Grants N° 175655 & 173342), ERC Advanced Grant (N° 787638), Rufford Foundation. © M. Perret [mathieu.perret@ville-ge.ch], J. L. Clark [jclark@lawrenceville.org], C. Graham [catherine.graham@wsl.ch], F. Tobar [pacotobar76@hotmail.com].



© Field Museum (2021) CC BY-NC 4.0. Licensed works are free to use/share/remix with attribution, but does not permit commercial use of the original work.

[fieldguides.fieldmuseum.org] [1323] version 1 2/2021



201 *Napeanthus apodemus*
JLC



202 *Nomopyle dodsonii*
FT



203 *Nomopyle dodsonii*
FT



204 *Pachycaulos nummularia*
MP

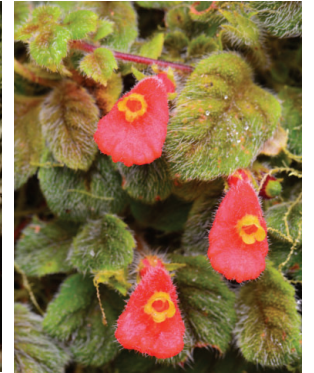

205 *Pachycaulos nummularia*
FT



206 *Trichodrymonia splendens*
MP



207 *Trichodrymonia splendens*
JLC



208 *Trichodrymonia splendens*
JLC